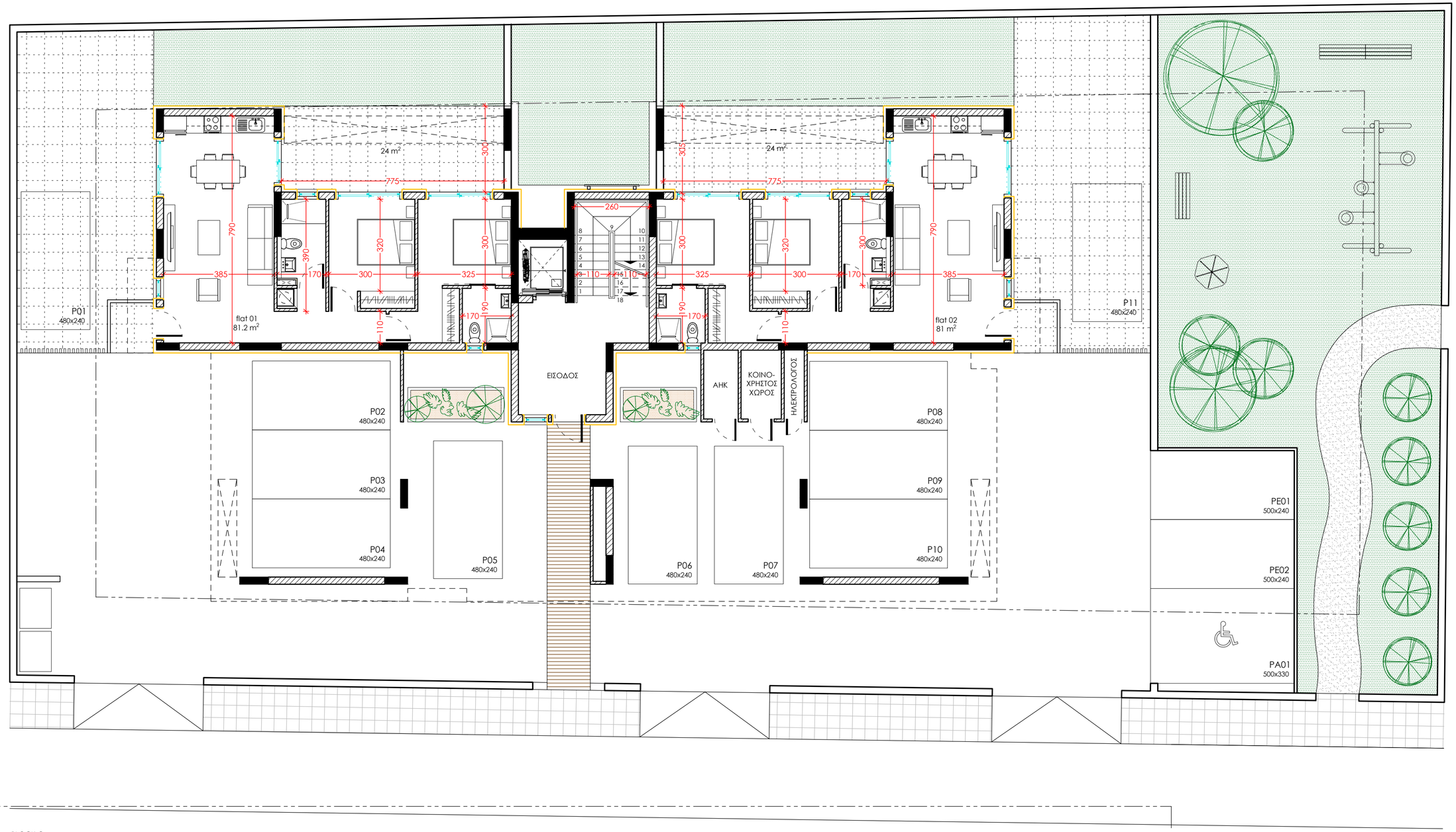

BLOCK C
ground floor
A2 1:100

architects engineers